

FRONT ELEVATION

Planning Permit No. A/1336/90

APPROVED

SUBJECT TO THE CONDITIONS IN THIS OFFICE LETTER.

No. 1178/1/90 Date 12-10-90

S. Jayaraj
12-10-90

FOR MEMBER SECRETARY
MADRAS METROPOLITAN
DEVELOPMENT AUTHORITY
MADRAS - 600 008.

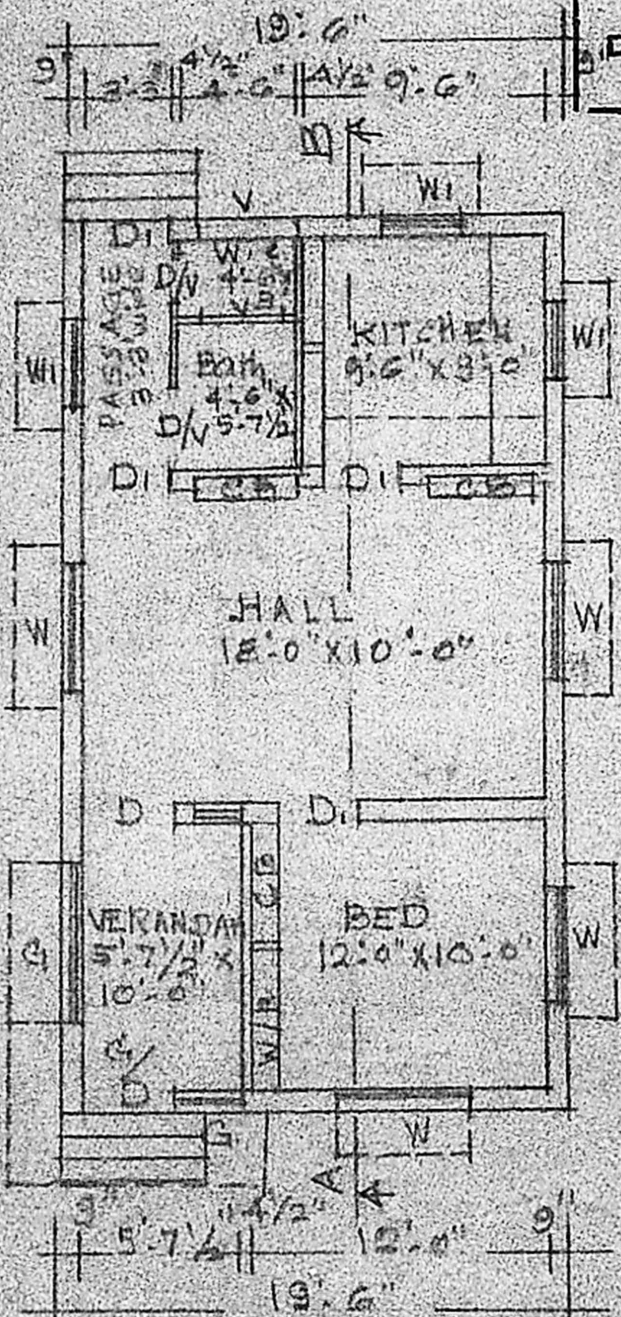

GROUND FLOOR PLAN

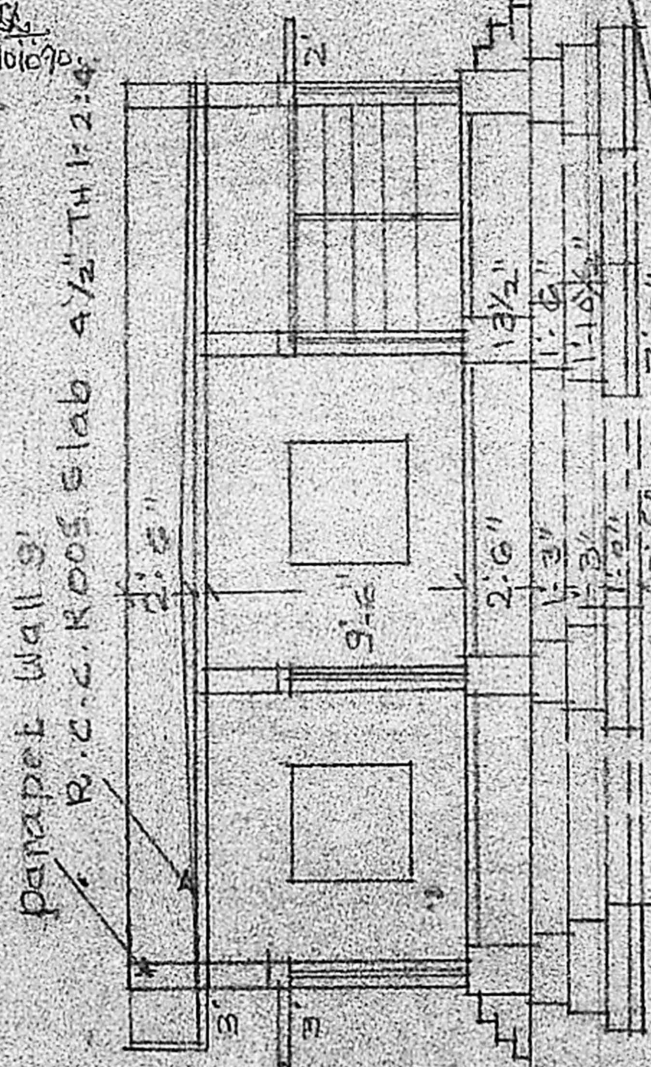

SECTION ON AB ST. 30

Section of well & plan of sep. tank

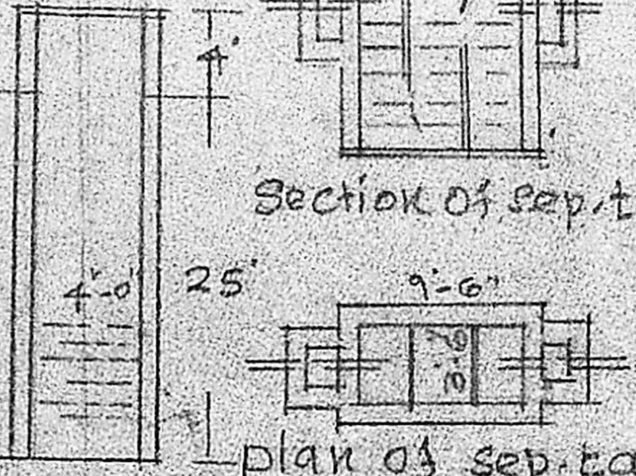

Section of well & plan of sep. tank

TOP PLAN FOR THE PROPOSED SITE & SURROUNDING DETAILS. Scale 1:100

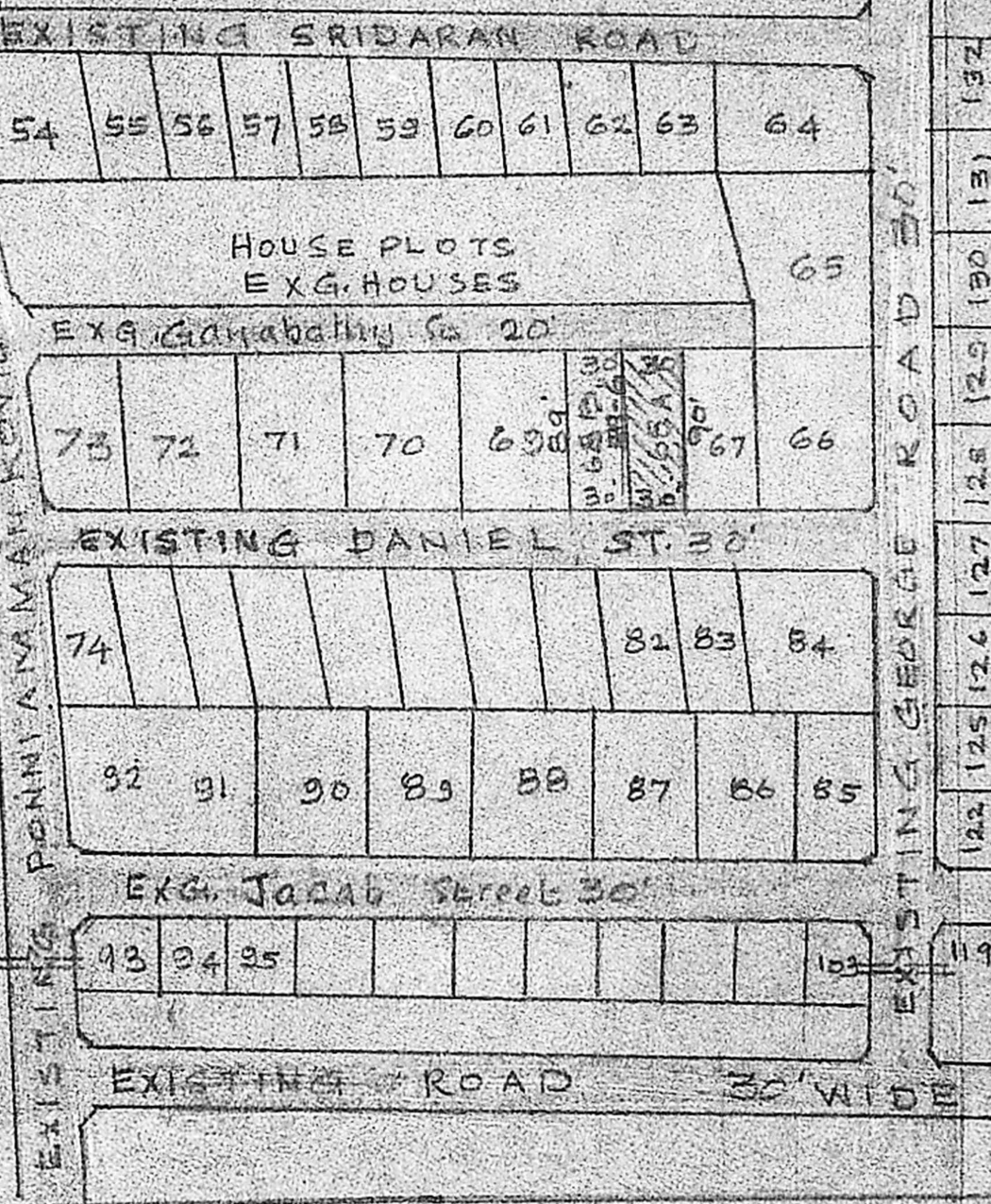

SITE PLAN Scale: 33 FT to an inch.

PLOT No. 68 B

Plan showing the proposed construction of a Dwelling house in plot No. 68 A of S.No. 221/2 part of Madipakkam village, Saidapet th. chingleput District. scale: 1:100

AREA OF PRO. CONSTRUCTION: 624 SQ. FT
 AREA OF THE SITE: 2693 SQ. FT. (268.02 SQ. M)
 PROPOSED CONSTRUCTION SHOWN THUS [hatched pattern]
 PROPOSED SITE SHOWN THUS [diagonal lines pattern]
 EXISTING ROADS SHOWN THUS [solid line pattern]

JOINERIES:
 G.D. Grill door 3'0" x 4'0"
 D. Door panelled 3'0" x 6'0" G. Grill work
 D.I. " " 3'0" x 6'0" D 2'0" x 6'0"
 W. Window panelled 4'0" x 4'0"
 W.I. " " 3'0" x 4'0"
 V. Ventilators 2'0" x 1'0"

SPECIFICATION
 Foundation concrete: in 1 1/2" stone jelly 1:4:6
 Basement & super-structure B.W.I: 6
 Roof: R.C.C. Roof Slab 1:2:4, 4" TH.

MMDA IAI/PP No. /
 C.No. ... A2/1178/1/90

Secretary
 PART I
 PART II

S. Jayaraj
12-10-90
A.P.

D.P.

P. C. GOWRI SHANKAR, B.E. S.I.C.J.,
 Civil-Structural & Foundation Engineer,
 Licensed Surveyor, Alandur Municipality,
 No. 171, Govindan Road, West Mambalam,
 MADRAS-600 033. (Near Sriharivasa Theatre)

LICENSED SURVEYOR

Gowri Shankar
OWNER.